

51-51

7-272B

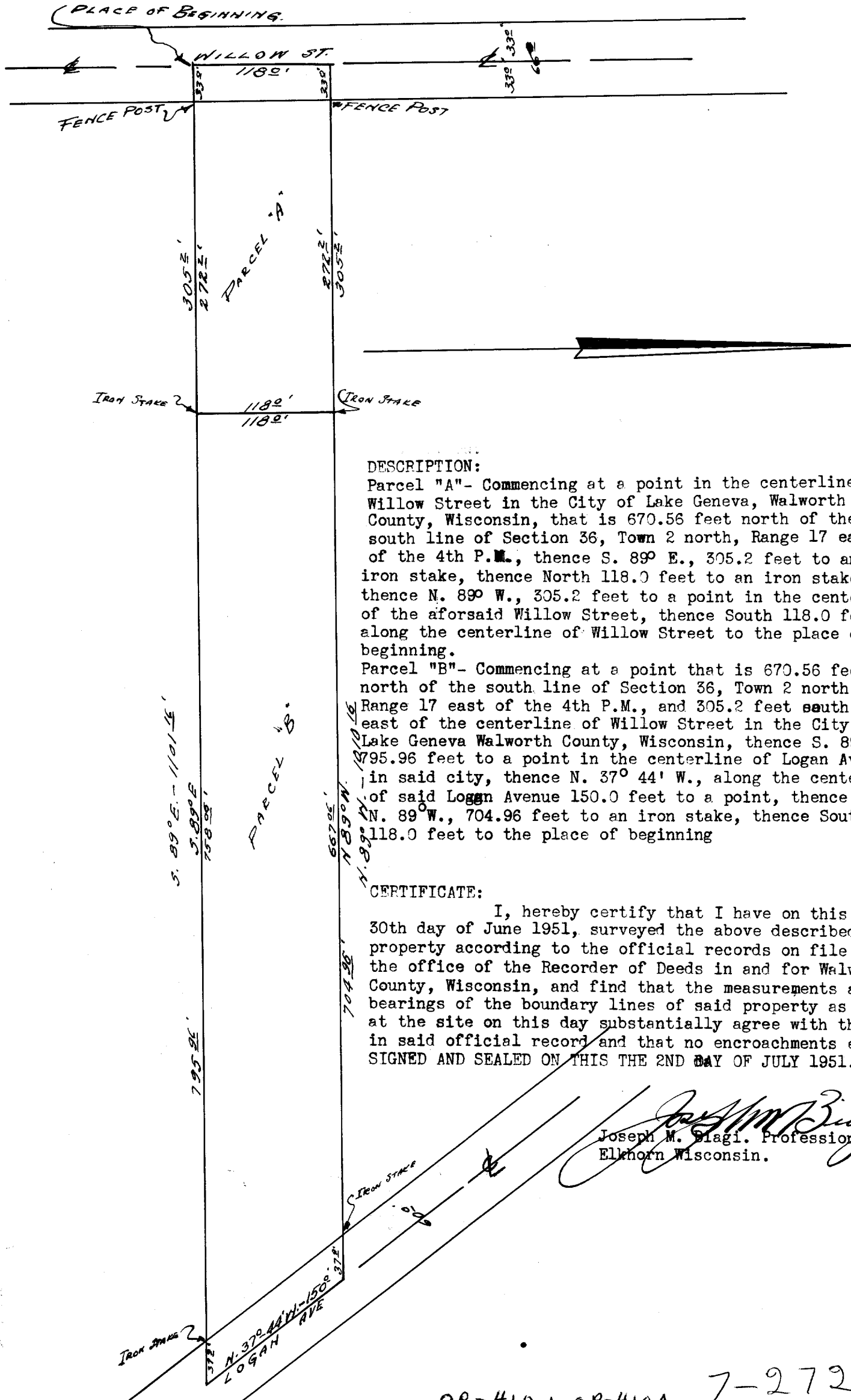

DESCRIPTION:

Parcel "A"- Commencing at a point in the centerline of Willow Street in the City of Lake Geneva, Walworth County, Wisconsin, that is 670.56 feet north of the south line of Section 36, Town 2 north, Range 17 east, of the 4th P.M., thence S. 89° E., 305.2 feet to an iron stake, thence North 118.0 feet to an iron stake, thence N. 89° W., 305.2 feet to a point in the centerline of the aforesaid Willow Street, thence South 118.0 feet along the centerline of Willow Street to the place of beginning.

Parcel "B"- Commencing at a point that is 670.56 feet north of the south line of Section 36, Town 2 north, Range 17 east of the 4th P.M., and 305.2 feet south 89° east of the centerline of Willow Street in the City of Lake Geneva Walworth County, Wisconsin, thence S. 89° E. 795.96 feet to a point in the centerline of Logan Avenue in said city, thence N. 37° 44' W., along the centerline of said Logan Avenue 150.0 feet to a point, thence N. 89° W., 704.96 feet to an iron stake, thence South 118.0 feet to the place of beginning

CERTIFICATE:

I, hereby certify that I have on this the 30th day of June 1951, surveyed the above described property according to the official records on file in the office of the Recorder of Deeds in and for Walworth County, Wisconsin, and find that the measurements and bearings of the boundary lines of said property as taken at the site on this day substantially agree with those in said official record and that no encroachments exist. SIGNED AND SEALED ON THIS THE 2ND DAY OF JULY 1951.

Joseph M. Biagi, Professional Eng.
Elkhorn Wisconsin.